

# KANE COUNTY

## DIVISION of TRANSPORTATION

Carl Schoedel, P.E.  
Director of Transportation  
County Engineer



41W011 Burlington Road  
St. Charles, IL 60175  
Phone: (630) 584-1170  
Fax: (630) 584-5265

June 10, 2020

### Press Release

## **Peck Road at Bricher Road Intersection Improvement Kane County Section No. 18-00495-00-CH**

**Construction is scheduled to begin the week of June 15, 2020 for the Peck Road at Bricher Road intersection reconstruction improvement project, located on Peck Road from Bricher Road to IL Route 38 in Geneva, Illinois.** The improvements will increase safety and improve traffic operations through the intersection. The work consists of intersection and roadway widening, resurfacing, new traffic signals, drainage, pedestrian accommodations and landscape restoration. The anticipated completion date for the project is October 31, 2020, weather permitting

The above-mentioned roads will remain open during construction, but may include temporary daily lane closures and flaggers primarily from 8:00 A.M. to 4:00 P.M. Motorists should expect delays while traveling through the work areas and should add additional time to their commutes. Motorists are asked to reduce their speed, watch for construction workers and vehicles entering or leaving the site, obey flaggers and comply with traffic control devices within the work zone. Motorists may want to consider the use of alternate routes while this work is being completed.

**A reminder – it is illegal for drivers to talk on a cell phone while driving through a highway construction work zone.**

Questions and concerns may be directed to Ken Mielke at (630) 885-3139.

For all Kane County Traffic Advisories, see <http://www.co.kane.il.us/dot/trafficalerts/Default.aspx>.

For all Kane County traffic advisories, visit the [Traffic Alerts Page](#) of the KDOT website.

## Work Zone Safety Alert

Drivers in this project area should be prepared to reduce their speed, exercise caution, watch for construction workers and construction vehicles entering or leaving the site, and obey flaggers and other traffic control devices within the work zone. Drivers should expect delays and may want to add additional time to their commutes and consider the use of alternate routes while this work is completed. KDOT reminds drivers that it is illegal to talk on a cell phone or text while driving through a highway construction work zone. The minimum penalty for speeding in a work zone is \$250.

Click this link to find out [how Kane County Drivers can “make zero fatalities a reality.”](#)



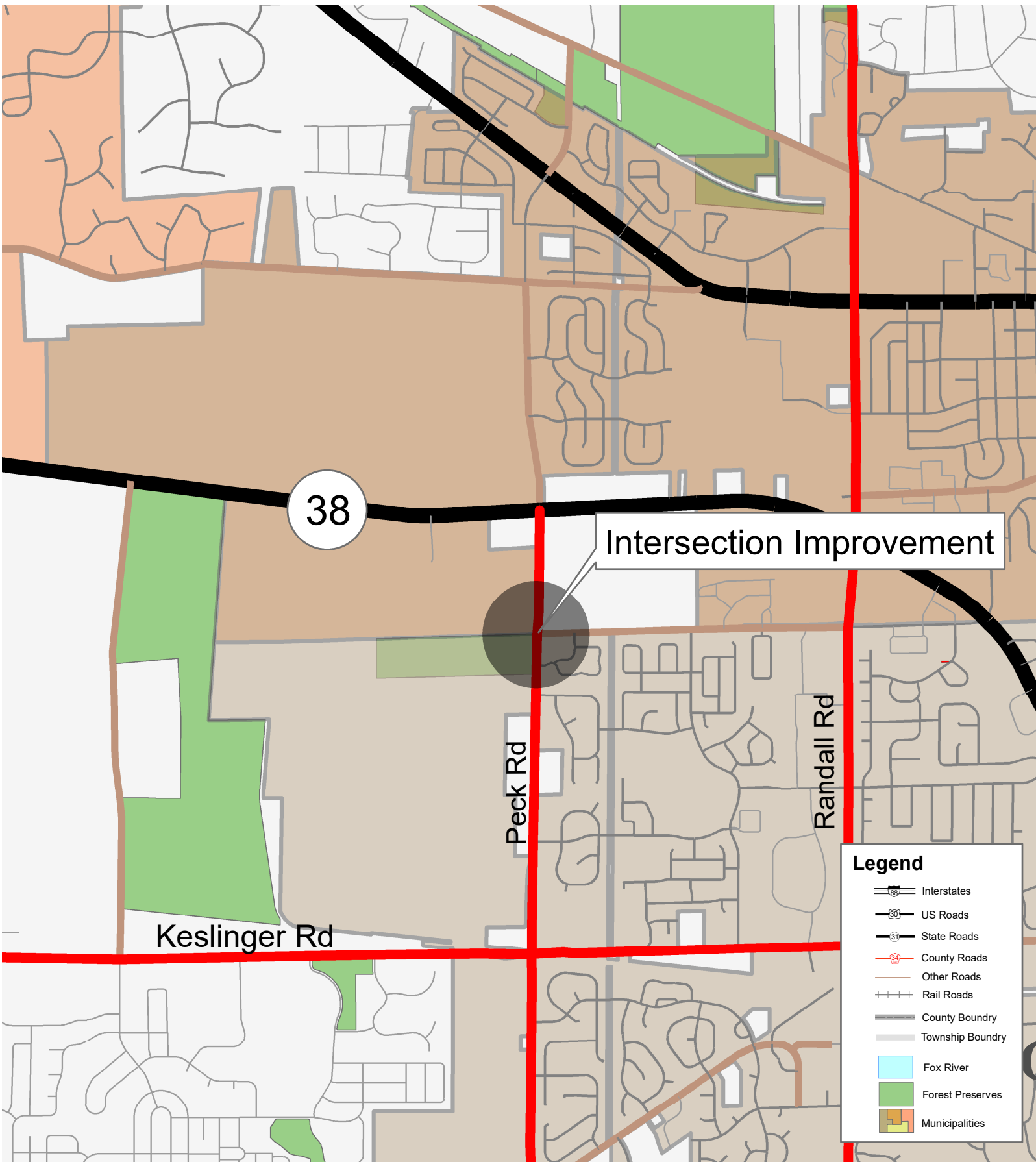

38

Intersection Improvement

Peck Rd

Randall Rd

Keslinger Rd

**Legend**

- Interstates
- US Roads
- State Roads
- County Roads
- Other Roads
- Rail Roads
- County Boundary
- Township Boundary
- Fox River
- Forest Preserves
- Municipalities

Section Number 18-00495-00-CH  
 Peck Rd at Bricher Rd Intersection Improvement

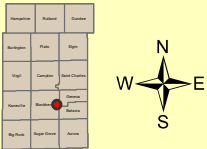

0 485 970 1,940 2,910 3,880 Feet